

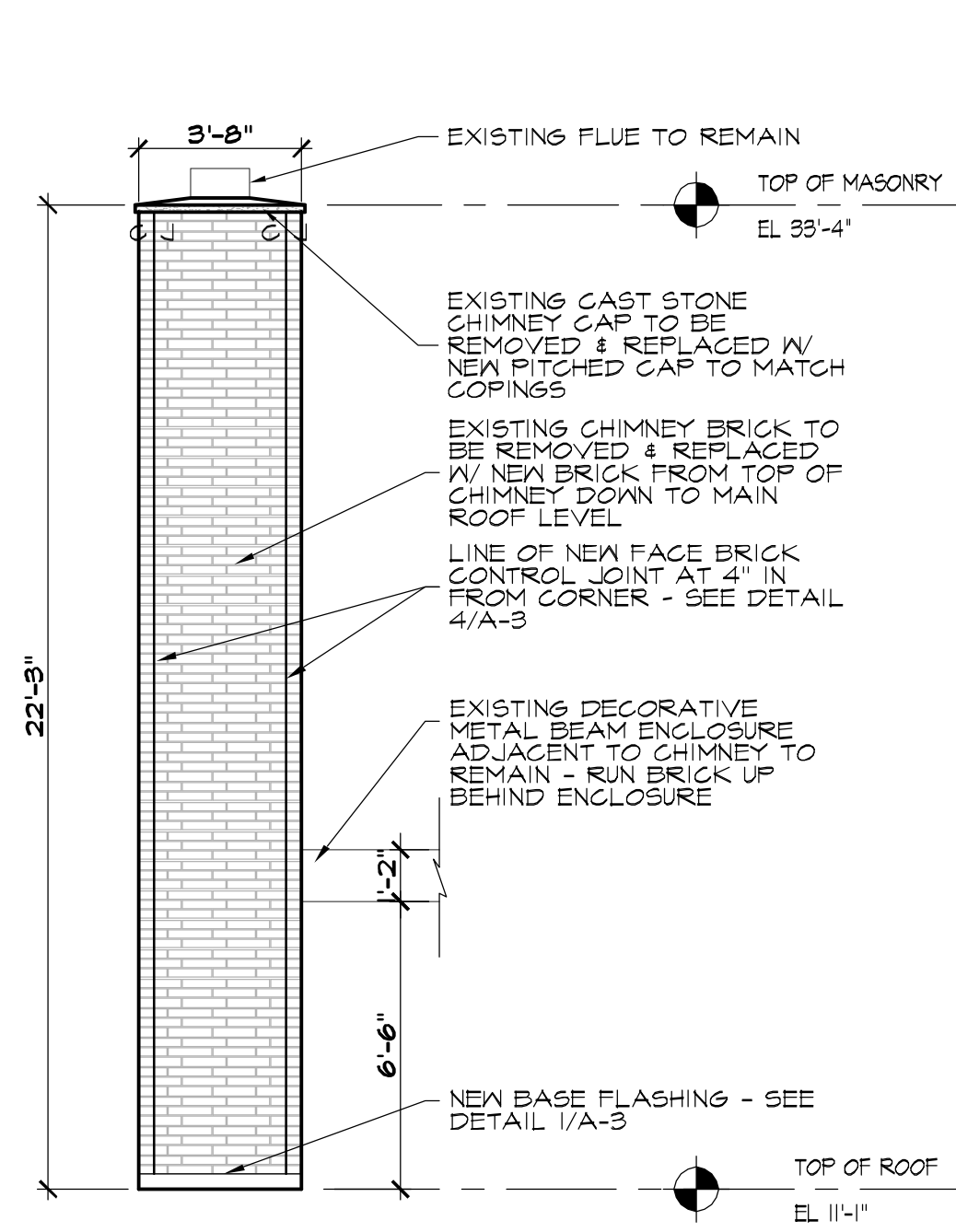

**ELECTRONIC FILE WARNING**  
 Errors may occur in transmission of electronic files. Robert Juris & Associates, Ltd. is not responsible for any claims, damages or expenses arising out of the use of the information contained in electronic files.  
 Electronic files may not accurately reflect the final design conditions. It is the responsibility of the user to verify conditions. It is the responsibility of the user to verify all layouts, dimensions, and other related information.

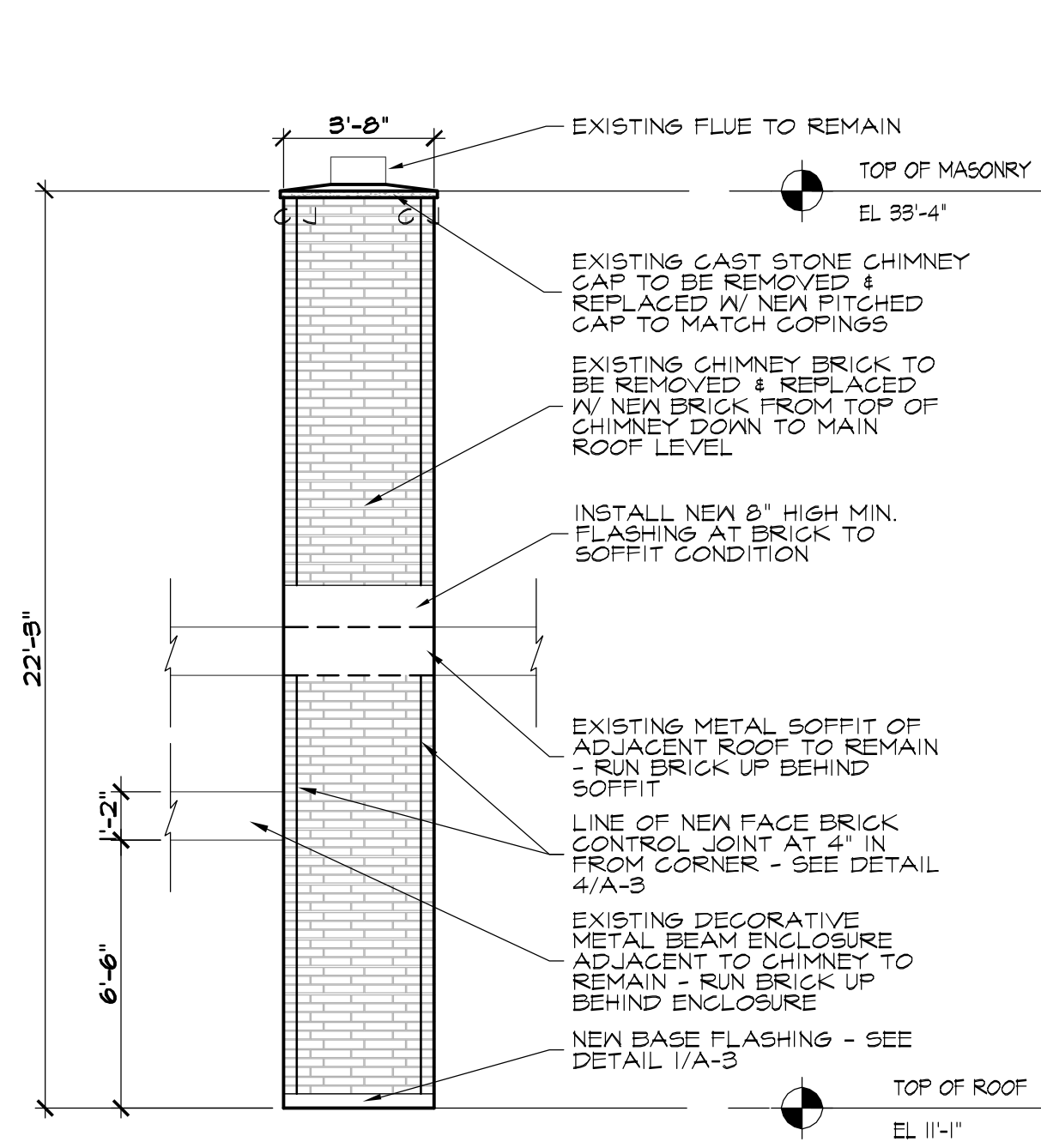

**1 EAST ELEVATION**  
 A-1 SCALE: 1/4" = 1'-0"



**2 WEST ELEVATION**  
 A-1 SCALE: 1/4" = 1'-0"

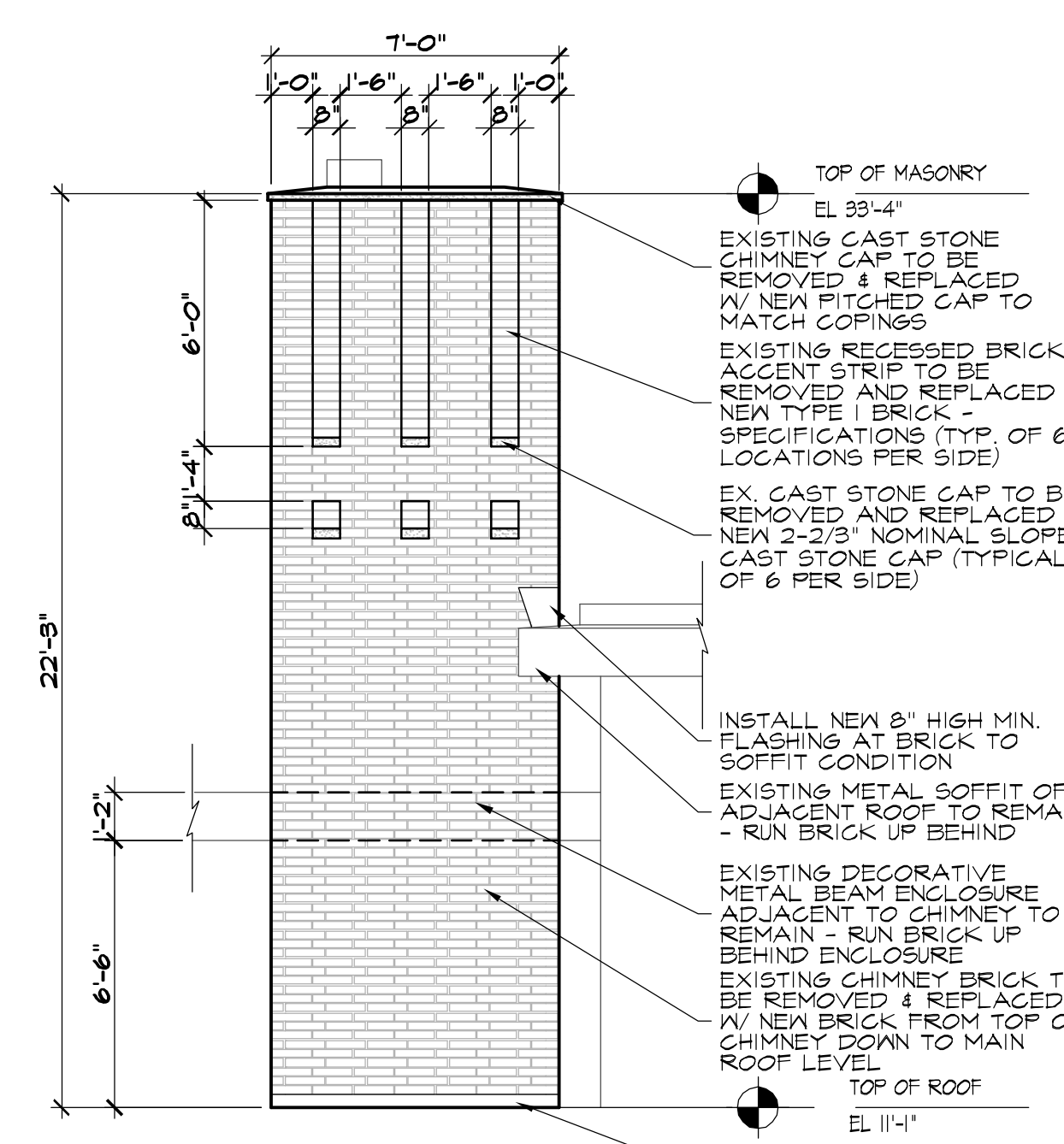

**3 NORTH ELEVATION**  
 A-1 SCALE: 1/4" = 1'-0"

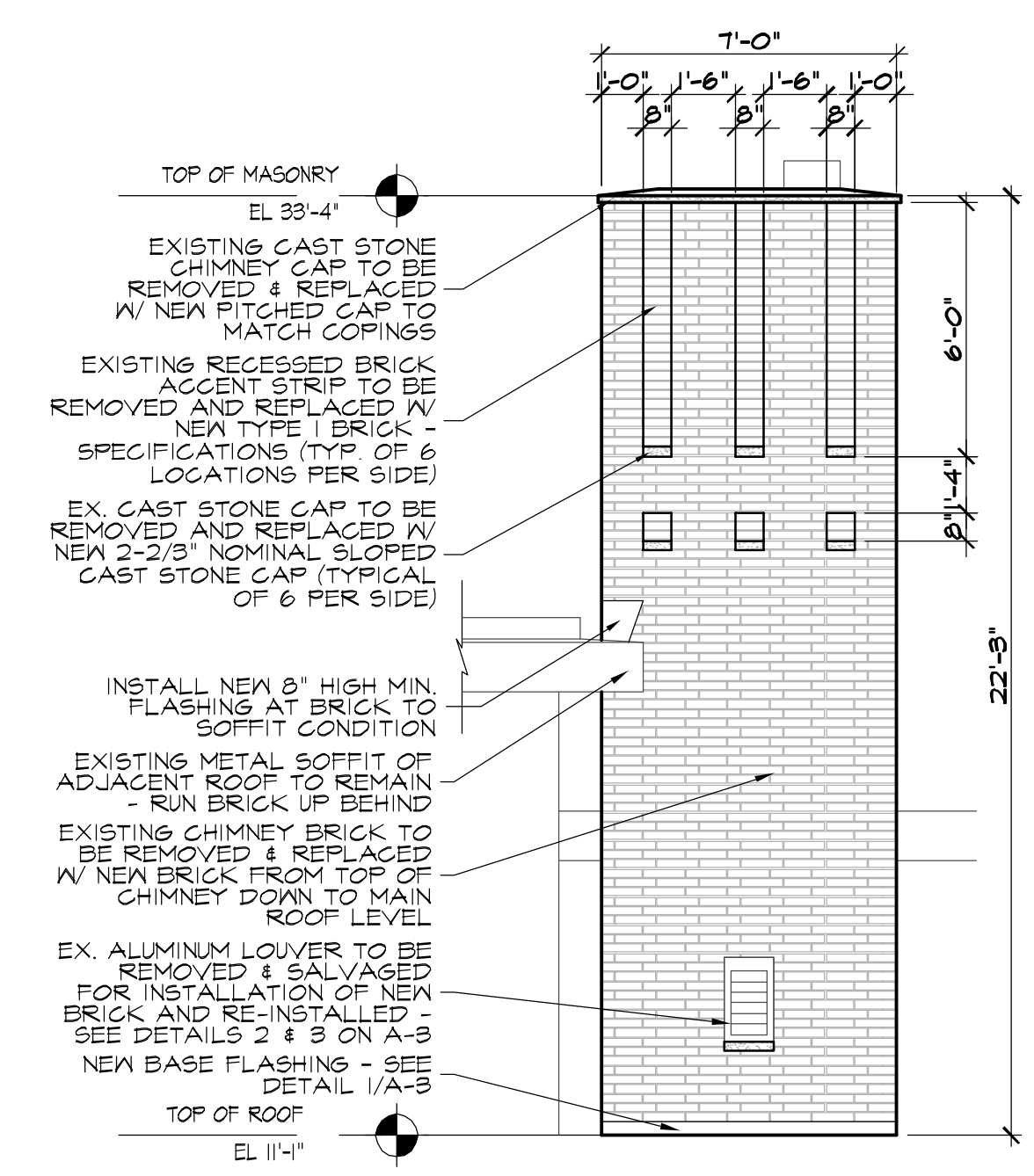

**4 SOUTH ELEVATION**  
 A-1 SCALE: 1/4" = 1'-0"

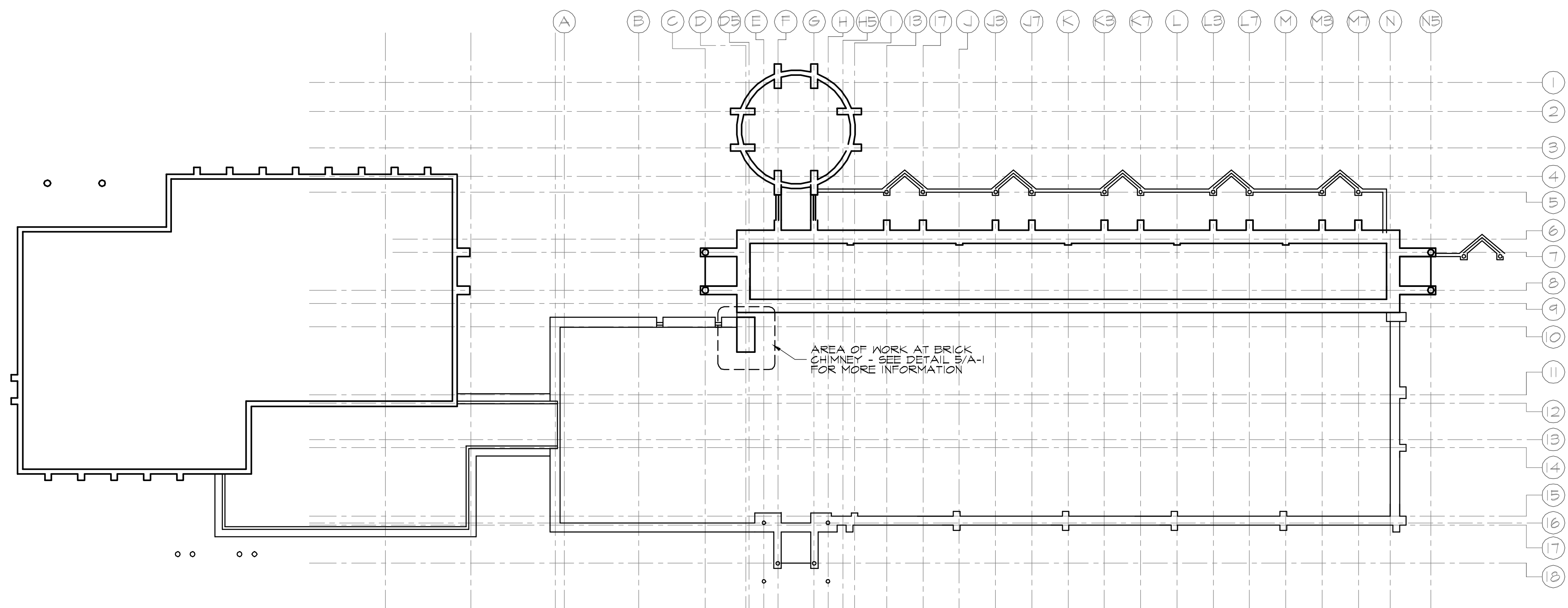

**NORTH PROPOSED CIVIC CENTER ROOF PLAN**  
 SCALE: 1/16" = 1'-0"

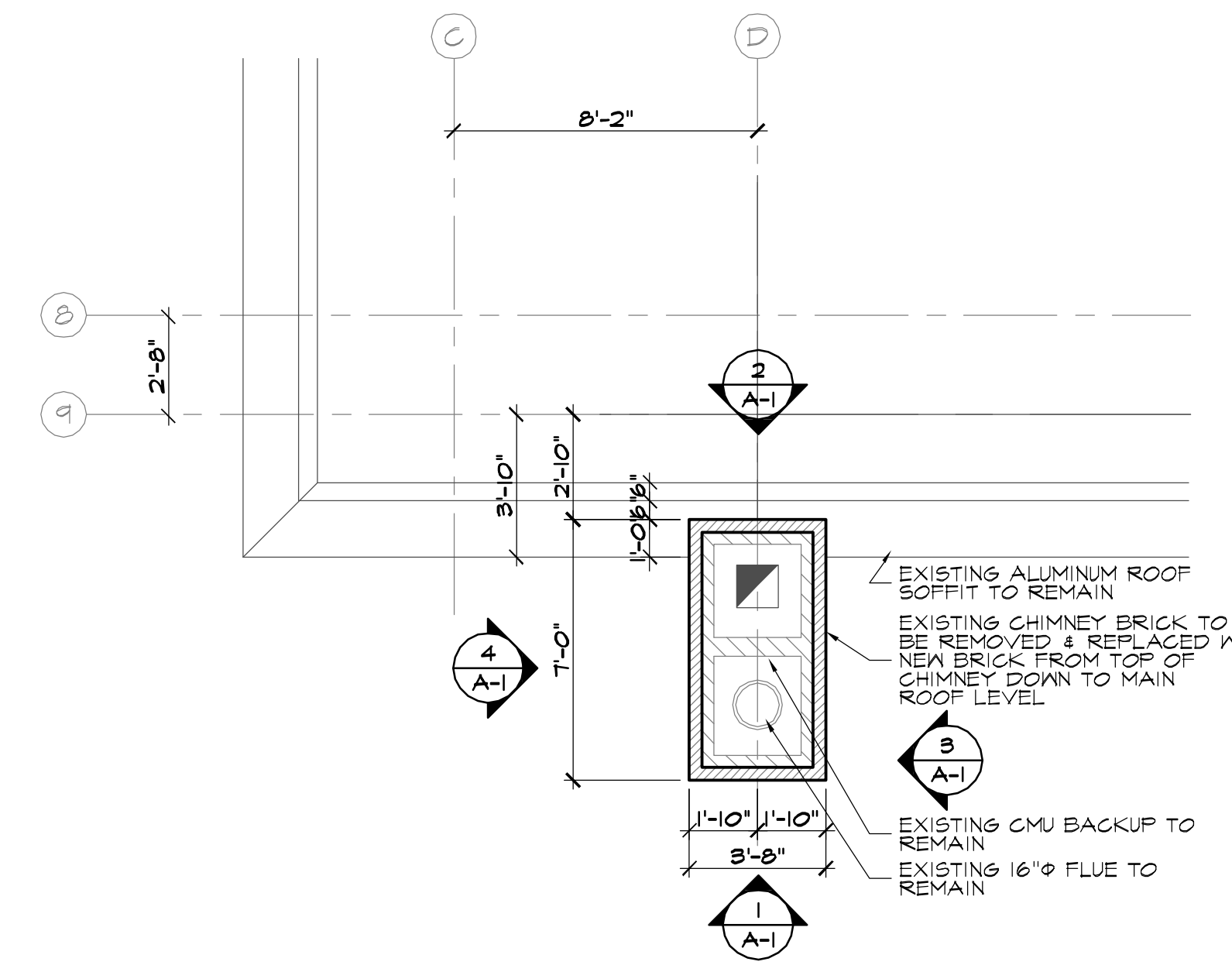

**5 CHIMNEY DETAIL**  
 A-1 SCALE: 1/4" = 1'-0"

**ROBERT JURIS & ASSOCIATES ARCHITECTS, LTD.**  
 PROFESSIONAL DESIGN FIRM REGISTRATION  
 STATE OF ILLINOIS CORPORATE LICENSE #184-000167  
 THIS IS TO CERTIFY THAT THESE DRAWINGS HAVE BEEN PREPARED UNDER MY SUPERVISION AND TO THE BEST OF MY KNOWLEDGE CONFORM TO THE BUILDING CODES AND ORDINANCES OF THE VILLAGE OF ORLAND PARK, COOK COUNTY, AND THE STATE OF ILLINOIS.  
 THIS CERTIFICATION APPLIES ONLY TO THE DOCUMENTS OR PORTIONS THEREOF UPON WHICH THE ARCHITECT'S SEAL APPEARS.  
 ARCHITECT'S SIGNATURE \_\_\_\_\_ DATE \_\_\_\_\_  
 MY CURRENT LICENSE EXPIRES ON 11/30/2012.

**WARNING!!!**  
 Unauthorized use or copying of these Plans, Drawings and/or the Designs they depict infringes rights under the Copyright Act. Copyright infringers face penalties of up to \$20,000 per work infringed and up to \$100,000 per work infringed willfully.  
**NOTE: BUILDING DEPARTMENT**  
 These documents (plans & specifications) are valid for permits only when the architect's original seal and signature appears and is affixed, and unless otherwise provided in writing, are intended as a permit submittal for one (1) building only.  
 2011 Robert Juris and Associates Architects, Ltd.

DATE \_\_\_\_\_  
**STATE OF ILLINOIS**  
**ROBERT L. JURIS**  
 001-010893  
 LICENSED ARCHITECT  
 EXPIRES 11-30-2012  
 SIGNATURE \_\_\_\_\_

1	ISSUE FOR BIDDING & PERMIT	01/05/2012
No.	Issues & Revisions	Date

**Project**  
**CIVIC CENTER CHIMNEY - VILLAGE HALL CLERESTORY WALL AND COURTYARD WALL MASONRY REPAIRS**  
**VILLAGE OF ORLAND PARK**  
 14700 RAVINIA AVENUE  
 ORLAND PARK, IL 60462  
 Drawing Title 12003\_BASE.DWG

**CIVIC CENTER CHIMNEY ELEVATIONS & DETAIL**

© 2010 Robert Juris and Associates Architects, Ltd.  
 These plans are protected under the copyright laws of the United States and foreign countries, and are to be used only for the construction and repair and remodeling of the structure or structures defined in the contract between the Architect and the Owner. Any use of these plans to construct, remodel or repair additional structures constitutes a violation of the Architect's copyright of these plans and is prohibited.

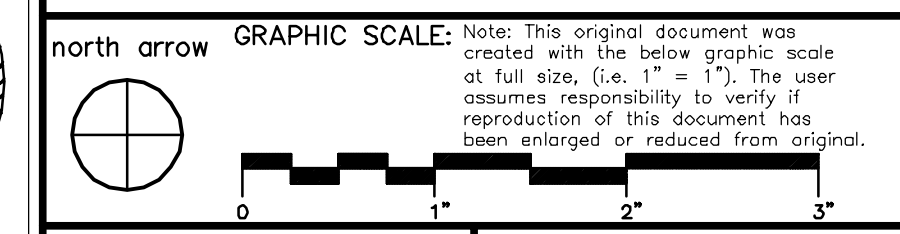

Project No. 12003  
 Drawn By BAL  
 Drawn By NCK  
 Checked By RLJ  
 Drawing A-1 of FOUR

**ELECTRONIC FILE WARNING**  
 Errors may occur in transmission of electronic files. Robert Juris & Associates, Ltd. is not responsible for any claims, damages or expenses arising out of the use of the information contained in electronic files.  
 Electronic files may not accurately reflect the final design conditions. It is the responsibility of the user to verify all layouts, dimensions, and other related information.

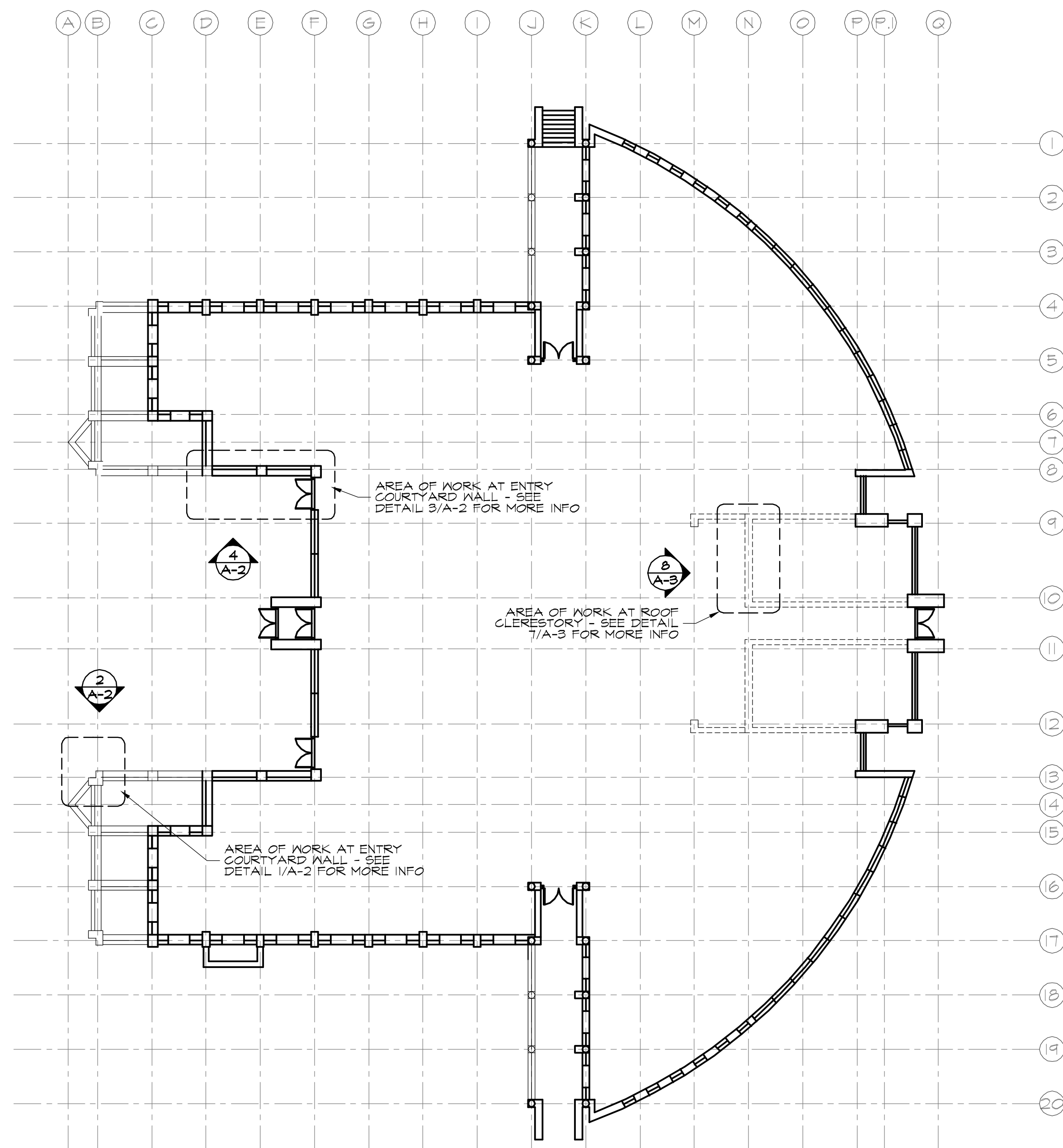

**VILLAGE HALL KEY PLAN**  
 SCALE: 1/16" = 1'-0"

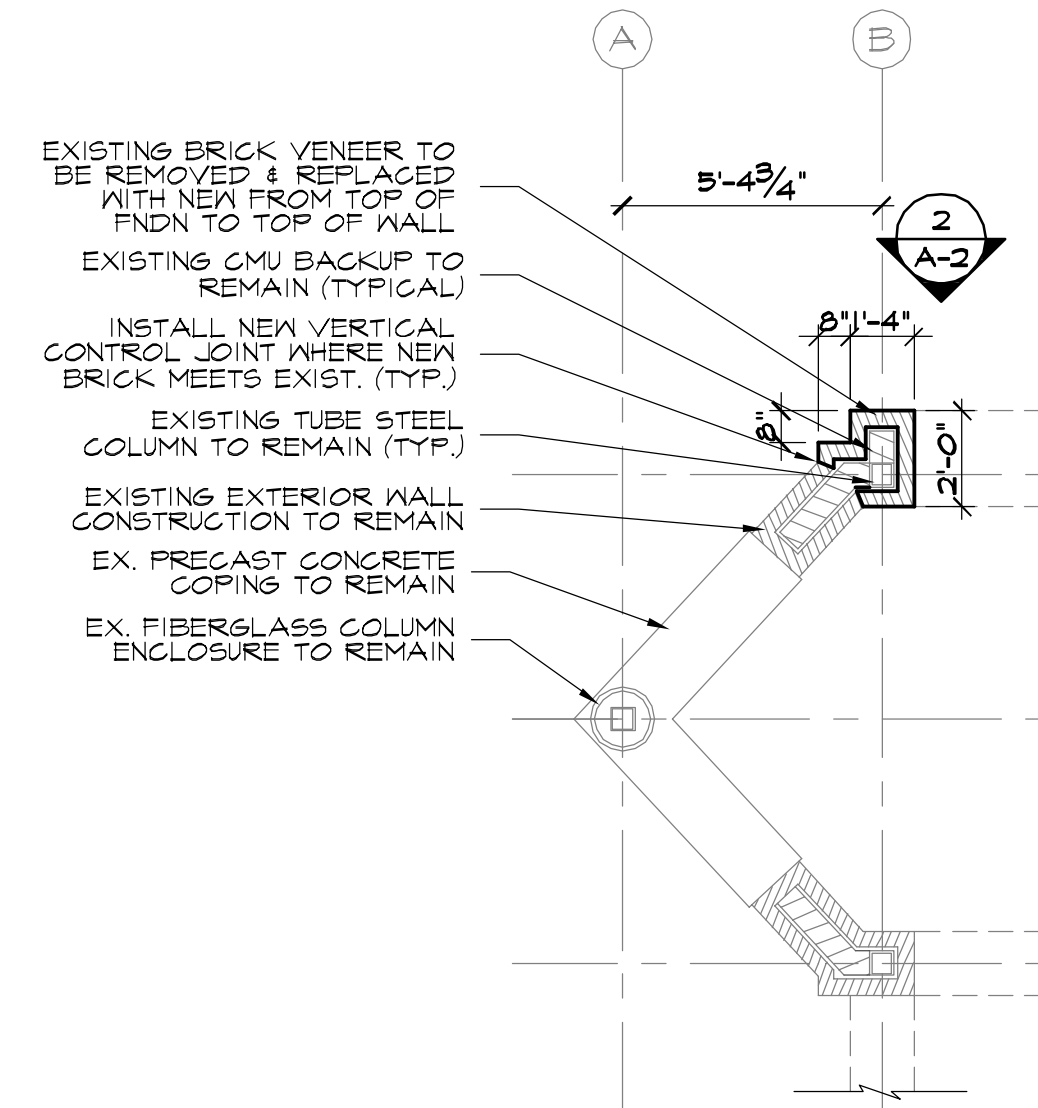

**VILLAGE HALL ENTRY COURTYARD EAST CORNER DETAIL**  
 SCALE: 1/4" = 1'-0"

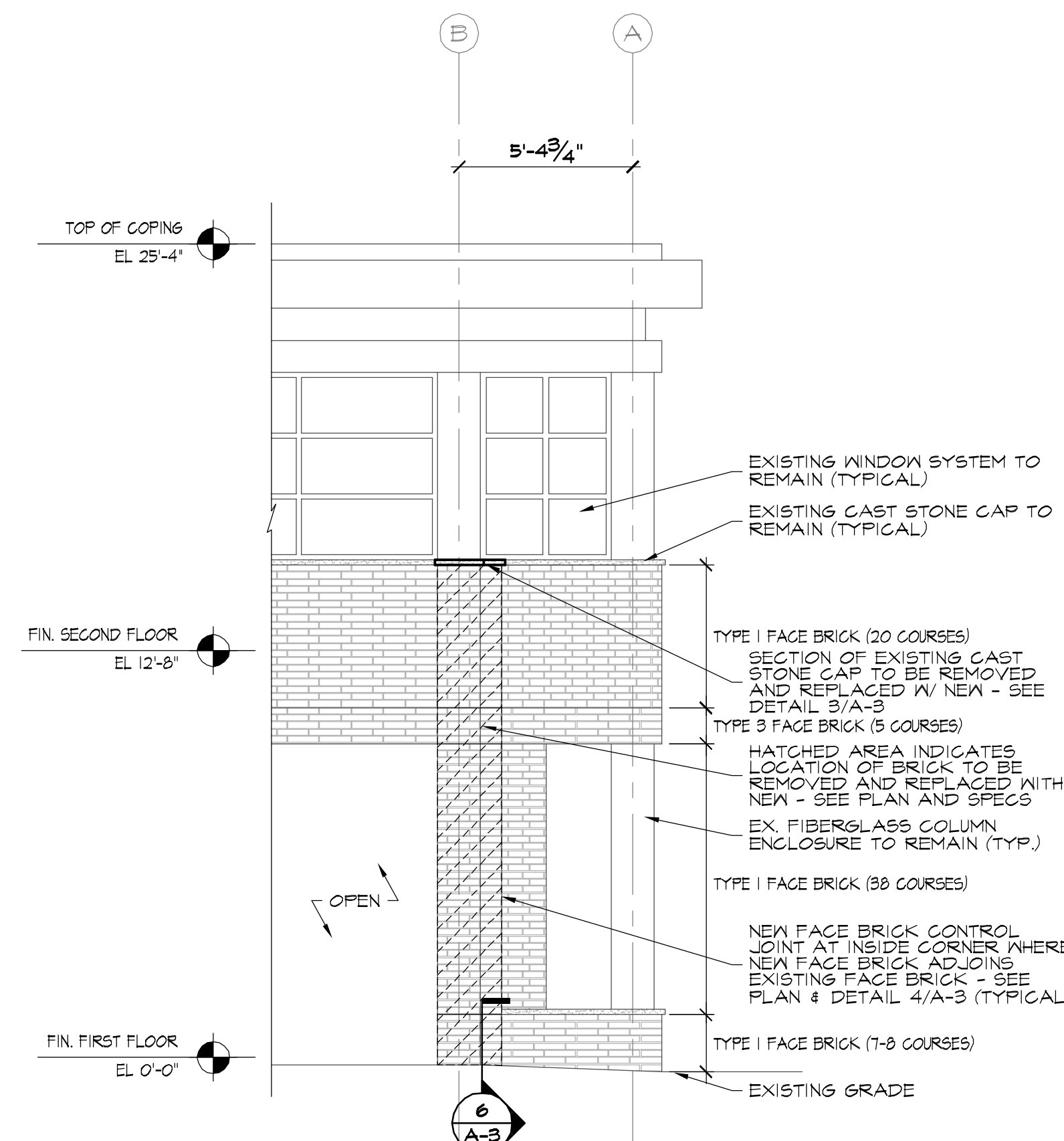

**VILLAGE HALL ENTRY COURTYARD EAST CORNER ELEVATION**  
 SCALE: 1/4" = 1'-0"

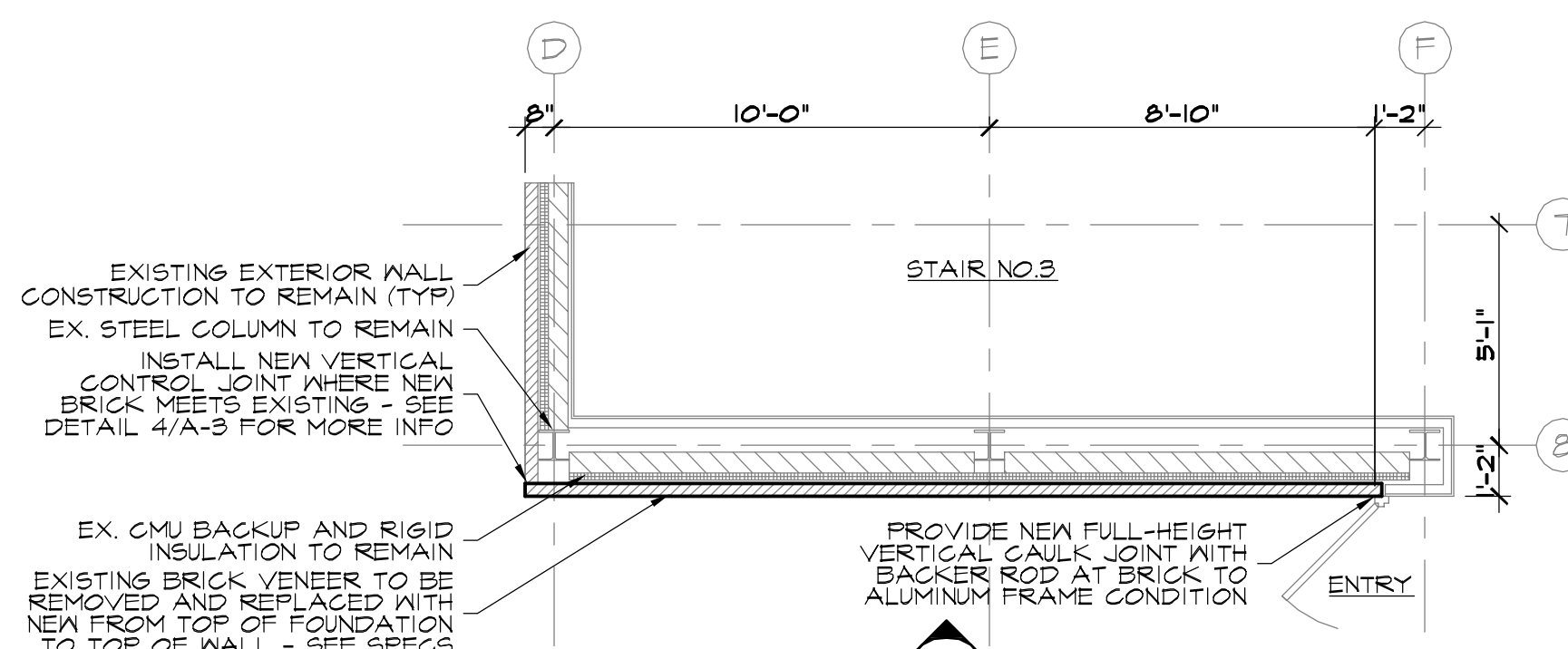

**VILLAGE HALL ENTRY COURTYARD WEST CORNER DETAIL**  
 SCALE: 1/4" = 1'-0"

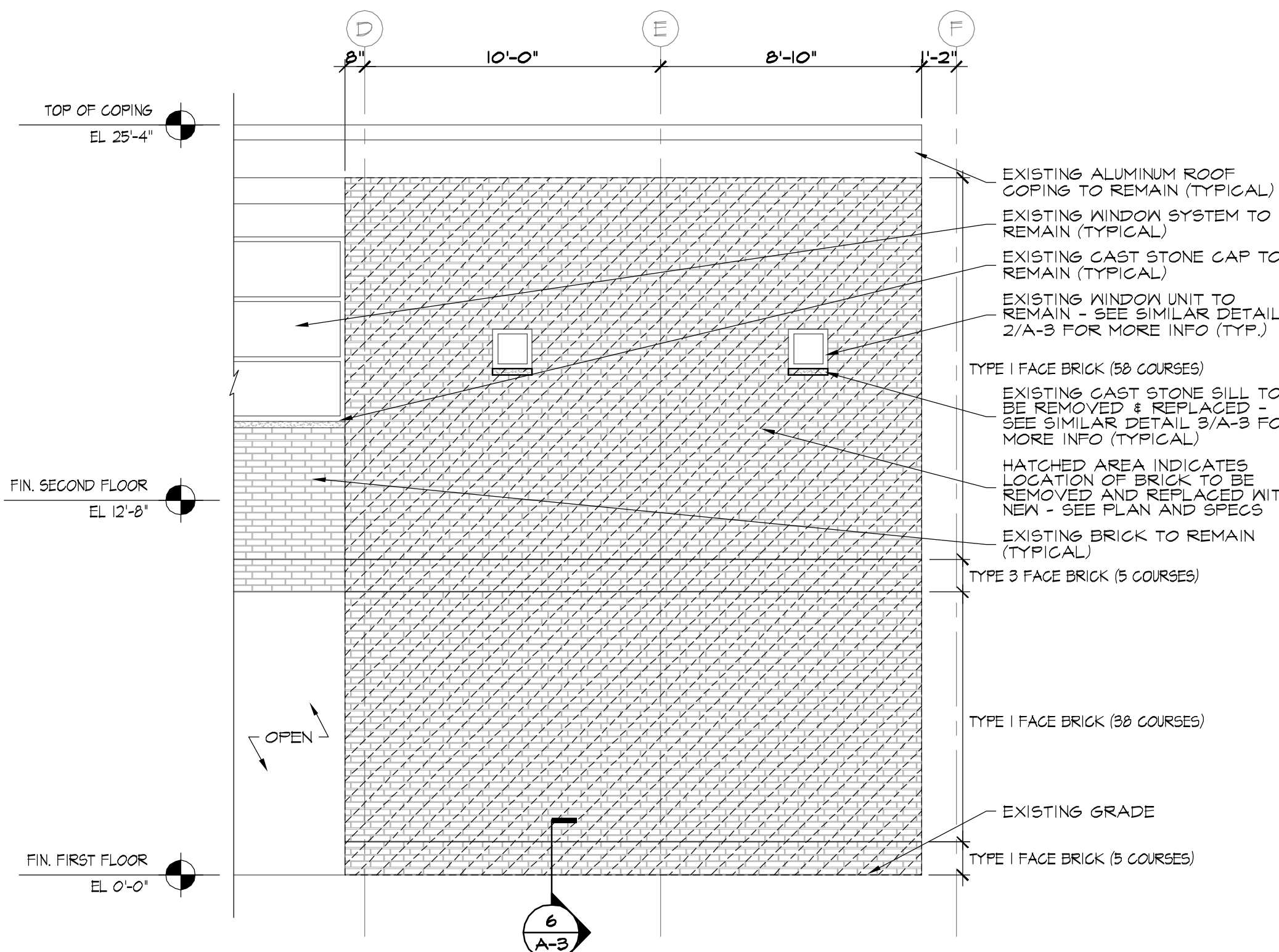

**VILLAGE HALL ENTRY COURTYARD WEST CORNER ELEVATION**  
 SCALE: 1/4" = 1'-0"

No.	Issues & Revisions	Date
1	ISSUE FOR BIDDING & PERMIT	07/05/2012

**Project**  
 CIVIC CENTER CHIMNEY - VILLAGE HALL CLERESTORY WALL AND COURTYARD WALL MASONRY REPAIRS  
 VILLAGE OF ORLAND PARK  
 14700 RAVINIA AVENUE  
 ORLAND PARK, IL 60462

Drawing Title: 12003\_BASE.DWG

**VILLAGE HALL COURTYARD ELEVATIONS & DETAILS**

© 2010 Robert Juris and Associates Architects, Ltd.

These plans are protected under the copyright laws of the United States and foreign countries, and are to be used only for the construction and repair and remodeling of the structure or structures defined in the contract between the Architect and the Owner. Any use of these plans to construct, remodel or repair additional structures constitutes a violation of the Architect's copyright of these plans and is prohibited.

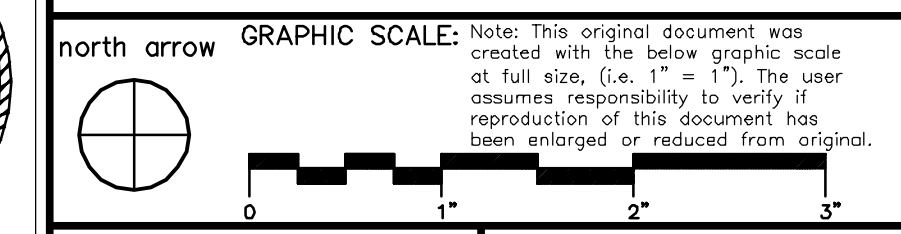

Project No. 12003  
 Drawn By BAL  
 Drawn By NCK  
 Checked By RLJ

Drawing  
**A-2**  
 of FOUR

**ROBERT JURIS & ASSOCIATES ARCHITECTS, LTD.**  
 PROFESSIONAL DESIGN FIRM REGISTRATION  
 STATE OF ILLINOIS CORPORATE LICENSE #184-000167  
 THIS IS TO CERTIFY THAT THESE DRAWINGS HAVE BEEN PREPARED UNDER MY SUPERVISION AND TO THE BEST OF MY KNOWLEDGE CONFORM TO THE BUILDING CODES AND ORDINANCES OF THE VILLAGE OF ORLAND PARK, COOK COUNTY, AND THE STATE OF ILLINOIS.  
 THIS CERTIFICATION APPLIES ONLY TO THE DOCUMENTS OR PORTIONS THEREOF UPON WHICH THE ARCHITECT'S SEAL APPEARS.  
 ARCHITECT'S SIGNATURE: \_\_\_\_\_ DATE: \_\_\_\_\_  
 MY CURRENT LICENSE EXPIRES ON 11/30/2012.

**WARNING!!!**  
 Unauthorized use or copying of these Plans, Drawings and/or the Designs they depict infringes rights under the Copyright Act. Copyright infringers face penalties of up to \$20,000 per work infringed and up to \$100,000 per work infringed willfully.  
**NOTE: BUILDING DEPARTMENT**  
 These documents (plans & specifications) are valid for permits only when the architect's original seal and signature appears and is affixed, and unless otherwise provided in writing, are intended as a permit submittal for one (1) building only.  
 2011 Robert Juris and Associates Architects, Ltd.

DATE: \_\_\_\_\_  
**ROBERT L. JURIS**  
 001-010893  
 LICENSED ARCHITECT  
 EXPIRES 11-30-2012  
 SIGNATURE: \_\_\_\_\_

**ELECTRONIC FILE WARNING**  
 Errors may occur in transmission of electronic files. Robert Juris & Associates, Ltd. is not responsible for any claims, damages or expenses arising out of the use of the information contained in electronic files.  
 Electronic files may not accurately reflect the final design conditions. It is the responsibility of the user to verify all layouts, dimensions, and other related information.

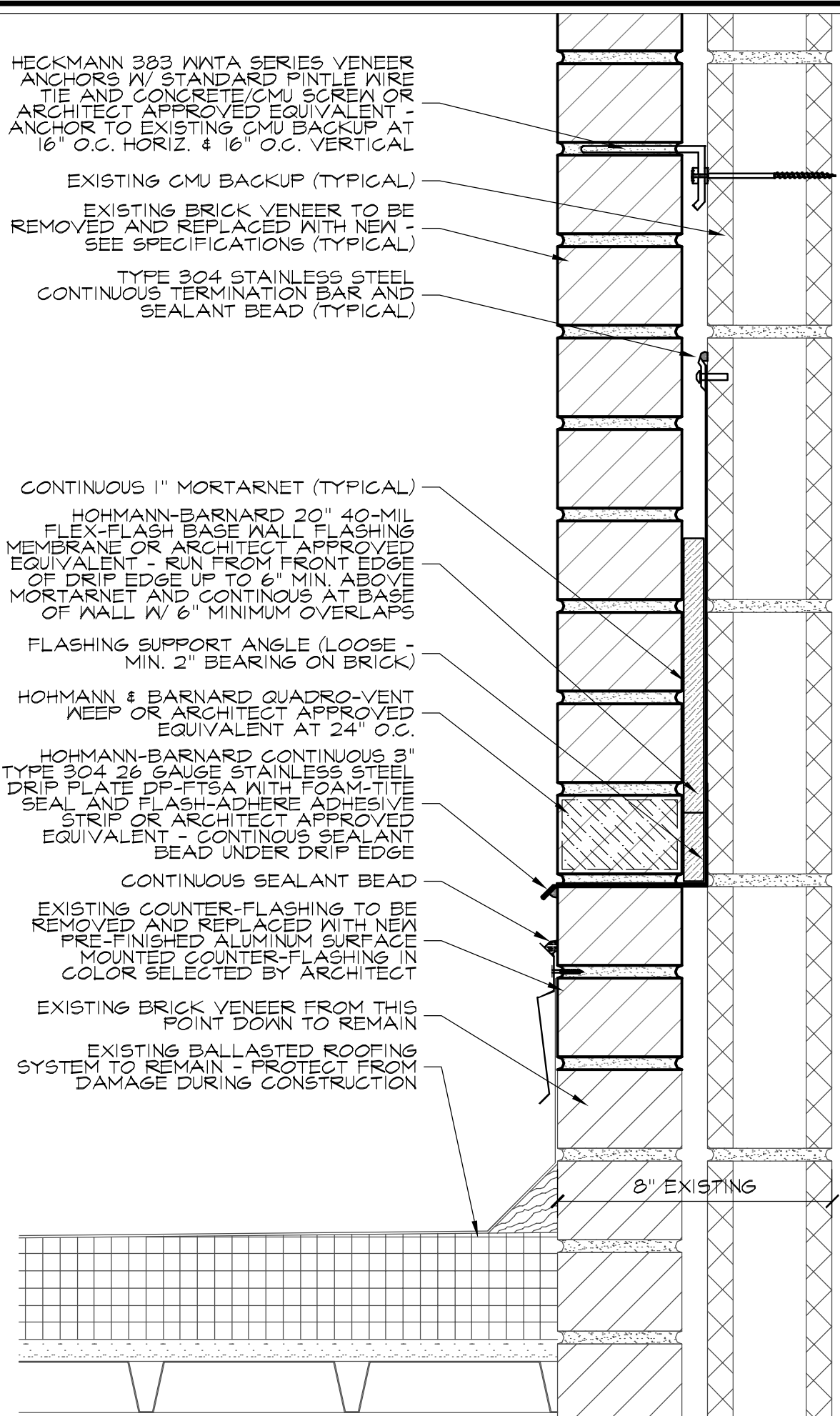

**1**  
**MASONRY DETAIL**  
 SCALE: 3" = 1'-0"

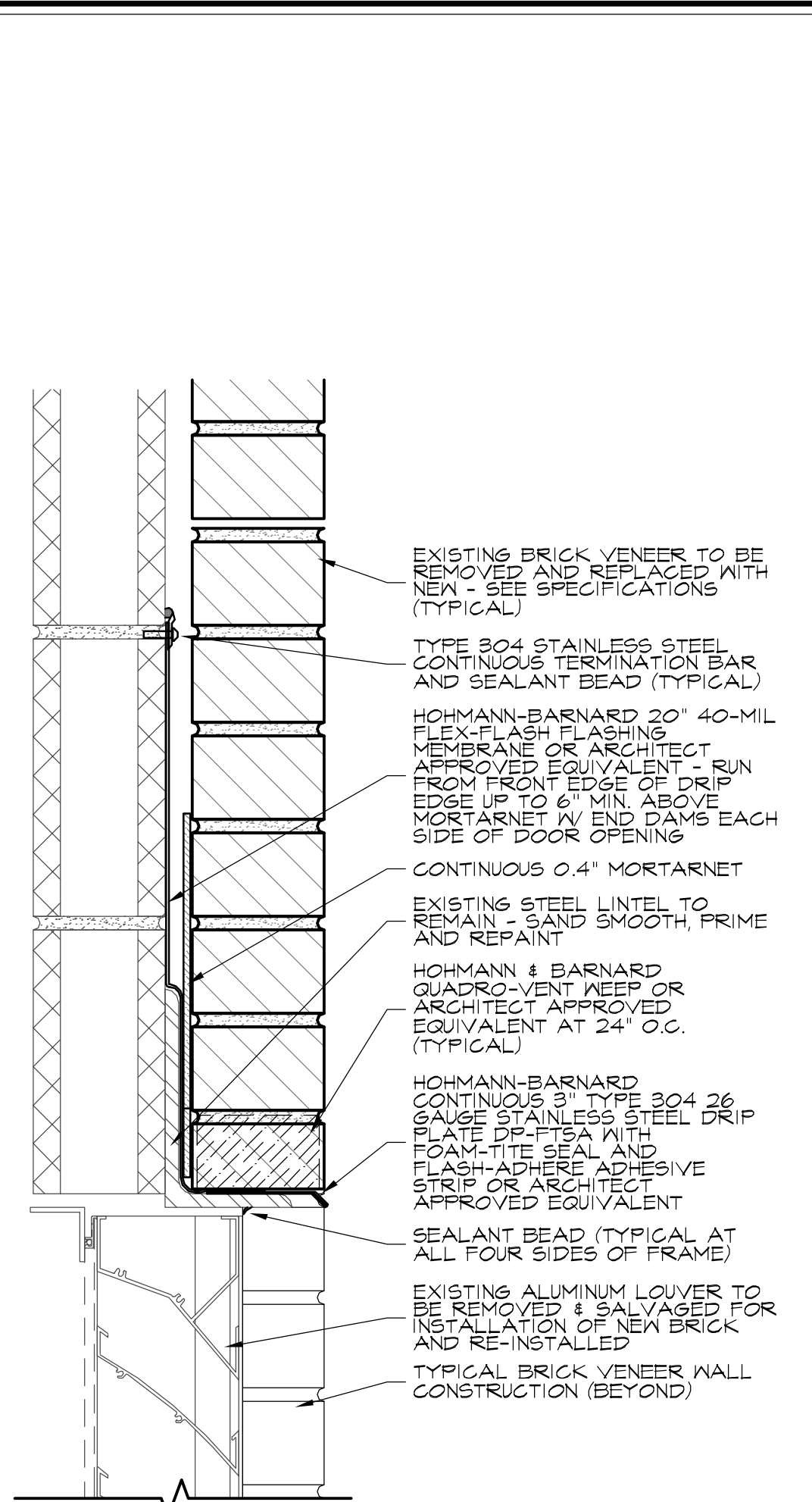

**2**  
**MASONRY DETAIL**  
 SCALE: 3" = 1'-0"

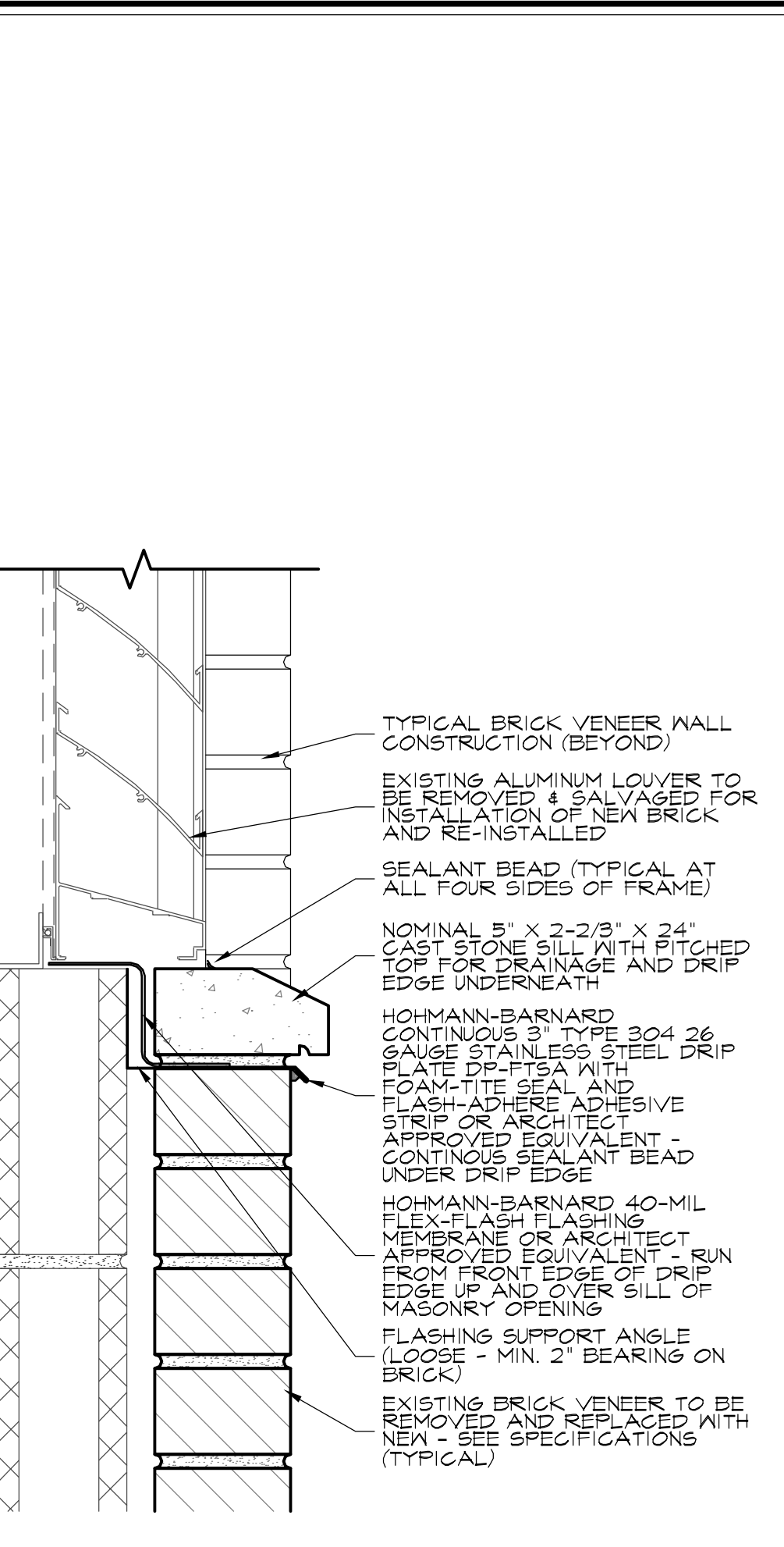

**3**  
**MASONRY DETAIL**  
 SCALE: 3" = 1'-0"

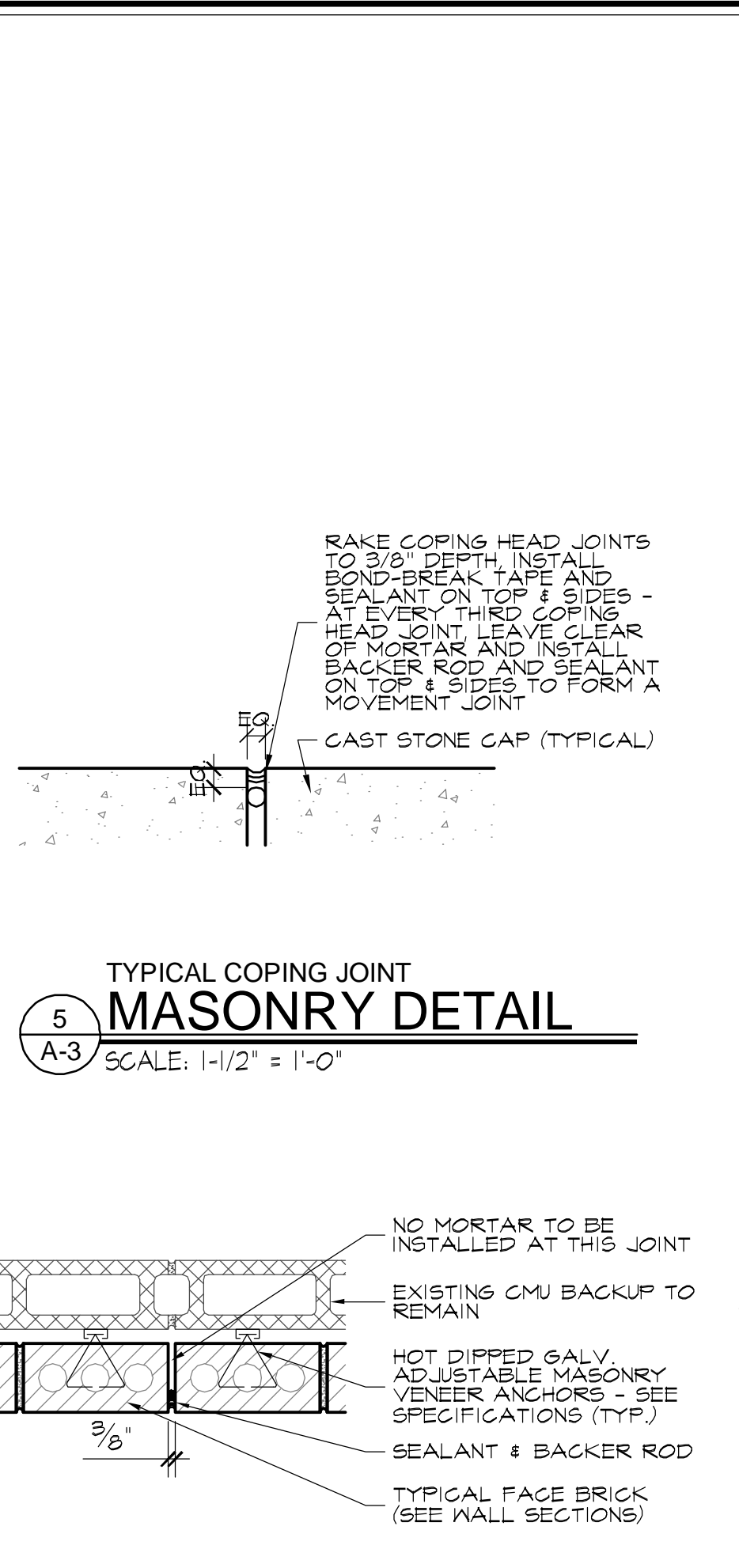

**4**  
**MASONRY DETAIL**  
 SCALE: 1-1/2" = 1'-0"

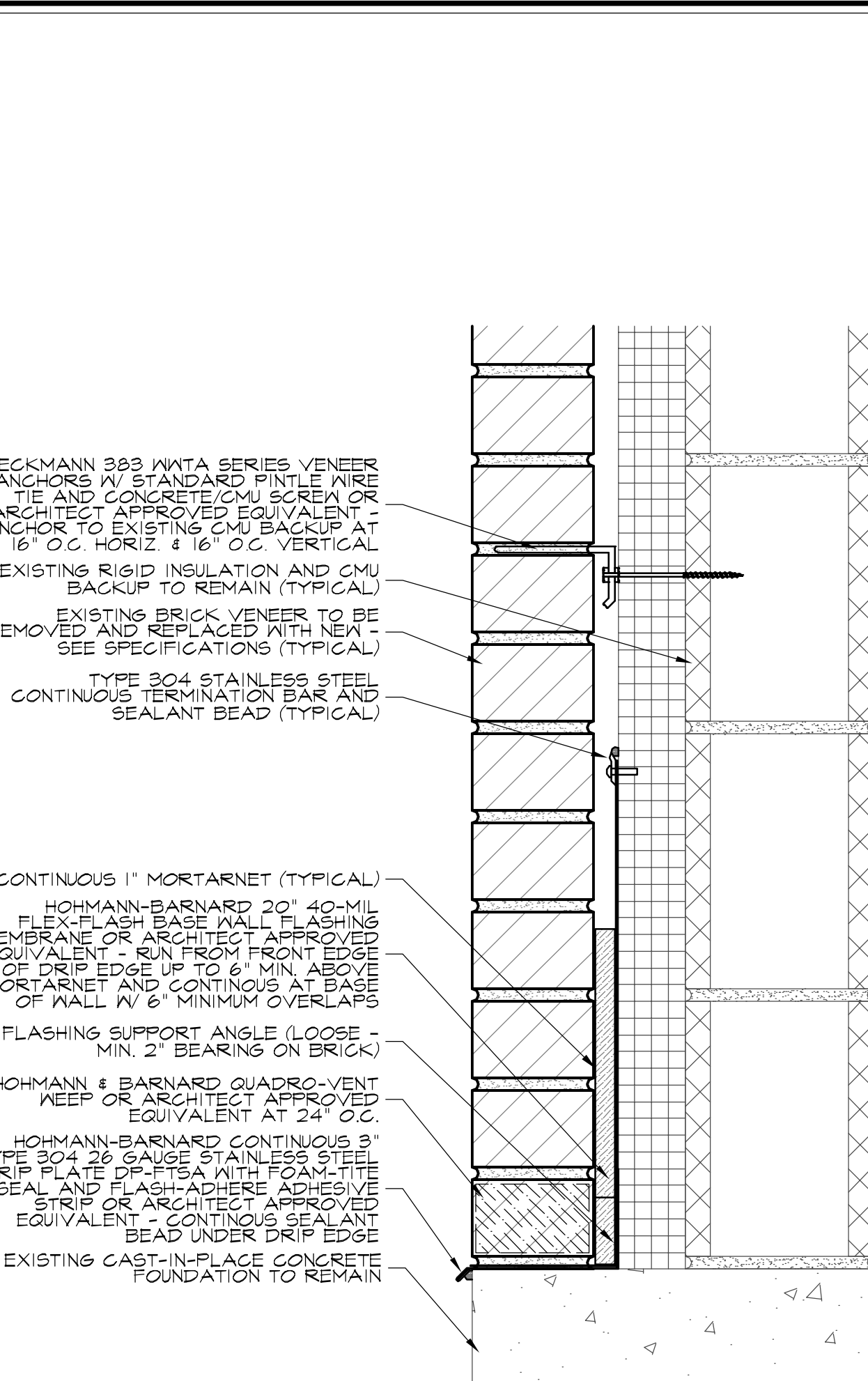

**5**  
**MASONRY DETAIL**  
 SCALE: 3" = 1'-0"

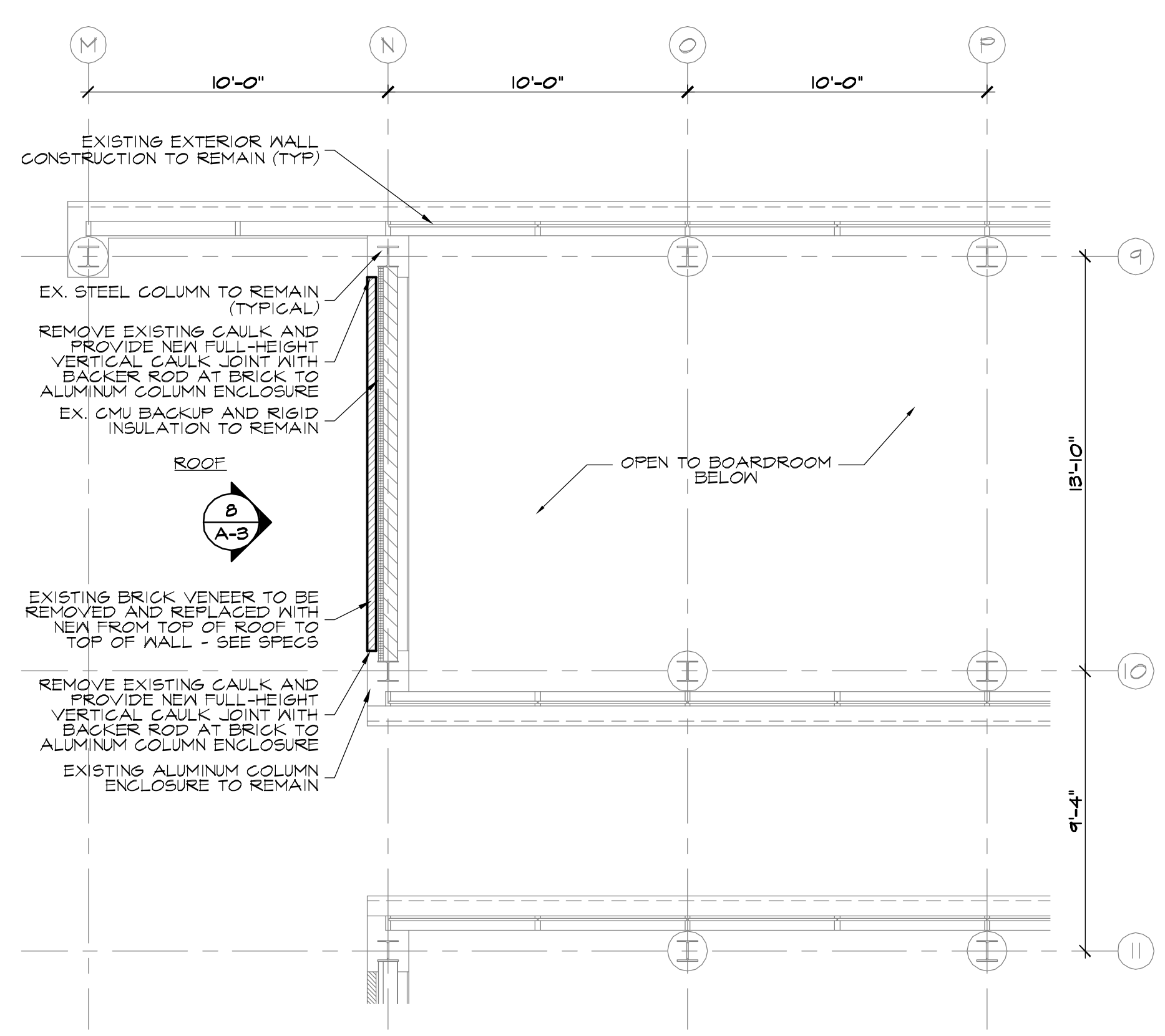

**6**  
**CLERESTORY DETAIL**  
 SCALE: 1/4" = 1'-0"

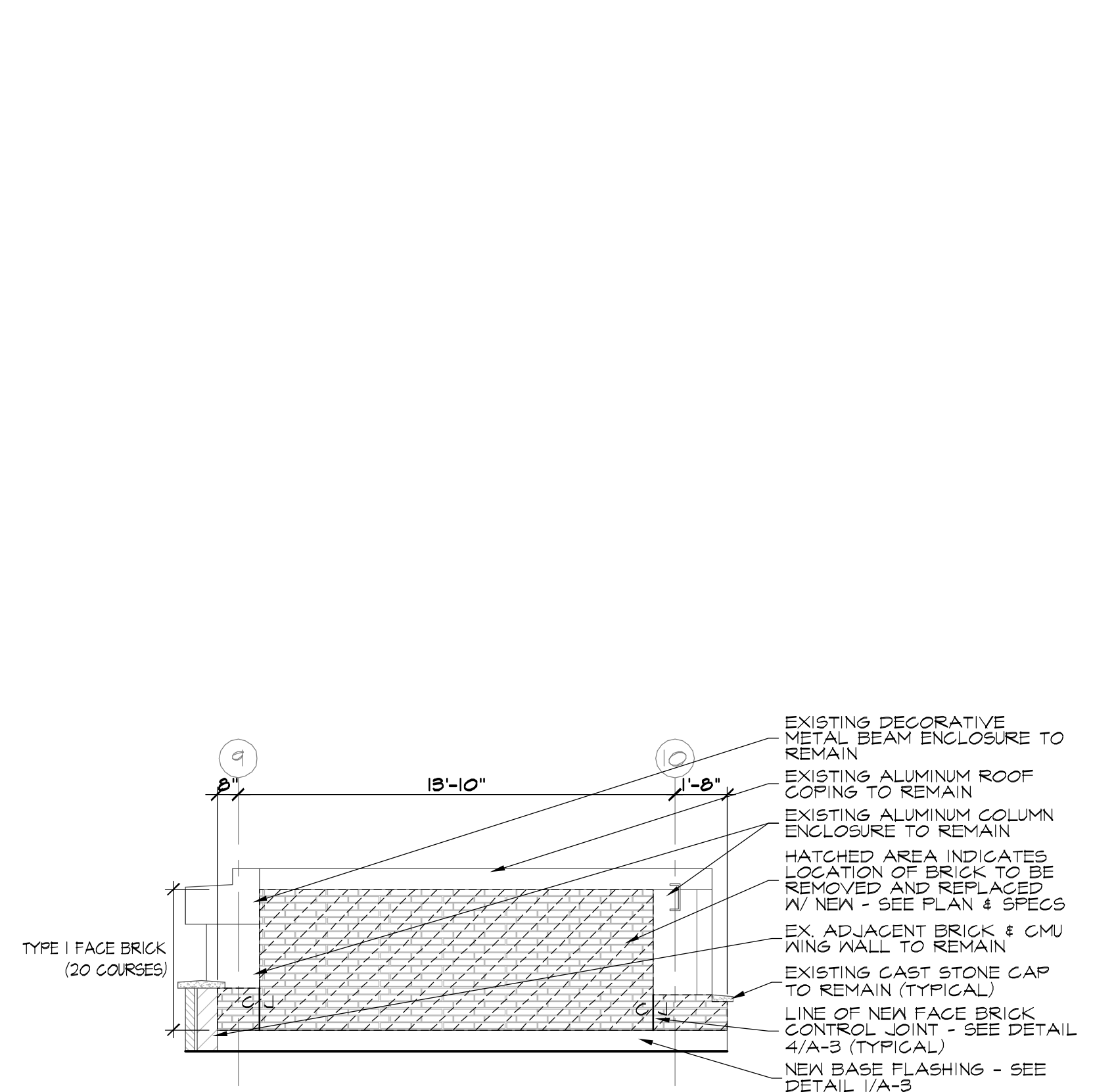

**7**  
**CLERESTORY ELEVATION**  
 SCALE: 1/4" = 1'-0"

**ROBERT JURIS & ASSOCIATES ARCHITECTS, LTD.**  
 PROFESSIONAL DESIGN FIRM REGISTRATION  
 STATE OF ILLINOIS CORPORATE LICENSE #184-000167  
 THIS IS TO CERTIFY THAT THESE DRAWINGS HAVE BEEN PREPARED UNDER MY SUPERVISION AND TO THE BEST OF MY KNOWLEDGE CONFORM TO THE BUILDING CODES AND ORDINANCES OF THE VILLAGE OF ORLAND PARK, COOK COUNTY, AND THE STATE OF ILLINOIS.  
 THIS CERTIFICATION APPLIES ONLY TO THE DOCUMENTS OR PORTIONS THEREOF UPON WHICH THE ARCHITECT'S SEAL APPEARS.  
 ARCHITECT'S SIGNATURE: \_\_\_\_\_ DATE: \_\_\_\_\_  
 MY CURRENT LICENSE EXPIRES ON 11/30/2012.

**WARNING!!!**  
 Unauthorized use or copying of these Plans, Drawings and/or the Designs they depict infringes rights under the Copyright Act. Copyright infringers face penalties of up to \$20,000 per work infringed and up to \$100,000 per work infringed willfully.  
**NOTE: BUILDING DEPARTMENT**  
 These documents (plans & specifications) are valid for permits only when the architect's original seal and signature appears and is affixed, and unless otherwise provided in writing, are intended as a permit submittal for one (1) building only.  
 2011 Robert Juris and Associates Architects, Ltd.

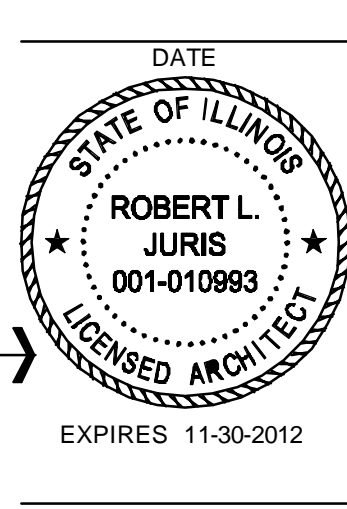

1	ISSUE FOR BIDDING & PERMIT	07/05/2012
No.	Issues & Revisions	Date

**Project**  
**CIVIC CENTER CHIMNEY - VILLAGE HALL CLERESTORY WALL AND COURTYARD WALL MASONRY REPAIRS**  
**VILLAGE OF ORLAND PARK**  
 14700 RAVINIA AVENUE  
 ORLAND PARK, IL 60462

Drawing Title: 12003\_BASE.DWG  
**VILLAGE HALL CLERESTORY ELEVATION & DETAIL, AND TYPICAL MASONRY DETAILS**

© 2010 Robert Juris and Associates Architects, Ltd.

These plans are protected under the copyright laws of the United States and foreign countries, and are to be used only for the construction and repair and remodeling of the structure or structures defined in the contract between the Architect and the Owner. Any use of these plans to construct, remodel or repair additional structures constitutes a violation of the Architect's copyright of these plans and is prohibited.

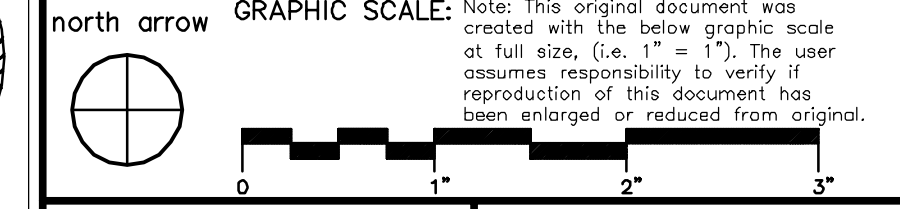

Project No. 12003  
 Drawn By BAL  
 Drawn By NCK  
 Checked By RLJ  
 Drawing A-3 of FOUR

